

# Sporting and Recreational Erection of Sign Application

## Alice Springs (Control of Public Places) By-Laws

### APPLICANT DETAILS:

Name of Applicant/Organisation \_\_\_\_\_

Address \_\_\_\_\_

Phone: \_\_\_\_\_ (H) \_\_\_\_\_ (W) \_\_\_\_\_ (Fax)

Name of Contractor \_\_\_\_\_

### APPLY FOR A PERMIT TO ERECT A SIGN AS FOLLOWS:

Type of Sign (*as per Council Sign Policy*) \_\_\_\_\_

Address and location where sign is being erected \_\_\_\_\_

Dimensions of Sign (*include heights from pavement level if freestanding or projecting sign*)  
\_\_\_\_\_

Construction Materials \_\_\_\_\_

Wording / Colours \_\_\_\_\_

**NOTE: The Sketch/Plan must be submitted with application and must contain the above information.**

Date of Proposed Erection \_\_\_\_\_

**I/We agree to be bound by the conditions determined by the Council or its delegate.**

Signature of Applicant \_\_\_\_\_ Date \_\_\_\_\_

**Additional approval from other authorities may be required (please see over)**

### OFFICE USE ONLY

Receipt No. \_\_\_\_\_ Date \_\_\_\_\_

Pick up

Post

Fax

**APPROVAL IS GRANTED FOR THE PURPOSE AND TIMES SPECIFIED ABOVE:**  Yes  No

Council Delegate: \_\_\_\_\_ Date: \_\_\_\_\_

Position of Delegate: \_\_\_\_\_

Cnr Todd Street and Gregory Terrace

PO Box 1071 Alice Springs NT 0871

Tel: (08) 89 500 500 • Fax: (08) 89 530 558

Email: [astc@astc.nt.gov.au](mailto:astc@astc.nt.gov.au) • Web: [www.alicesprings.nt.gov.au](http://www.alicesprings.nt.gov.au)



Permit Application

### **SKETCH & LOCATION OF PROPOSED SIGN**

Sketch must indicate accurately; Street Names, Location of sign on lot, Dimensions of sign, Wording, Colours, If Freestanding or Projecting sign height from ground level.

## **\*You must\* check with a Building certifier if a Building and or Planning Permit May be required**

#### **Building Certifier**

Is a building Permit required Yes/No?  
Is a planning permit required Yes/No?

\_\_\_\_\_  
Signature / Date

#### **Building Certifier or Council Officer**

Is a Structural Certificate required Yes/No?

\_\_\_\_\_  
Signature / Date

#### **ADDITIONAL APPROVALS MAYBE REQUIRED**

**PowerWater** – applications for advertising signs etc which are in close proximity to overhead or underground power cables, water mains or sewer mains require approval from the Power and Water Authority.

\_\_\_\_\_  
Signature / Date

**DPI Roads Division** – approval is necessary for any signs facing onto a road under the care and control of the DPI Roads Division.

\_\_\_\_\_  
Signature / Date

**DIAL BEFORE YOU DIG**  
Phone 1100

**NT GAS Pty Ltd – Approval**  
*(6 Kidman Street - 89589100)*

Yes / No \_\_\_\_\_

\_\_\_\_\_  
Signature / Date

## **ERECTION OF SIGNS POLICY**

(Amended as per Council Mtg 25/3/96)

### **DETAILS**

#### 1. Preamble

This "Erection of Signs" policy should be read and applied in conjunction with the Alice Springs (Control of Public Places) By-Laws which regulate the erection of signs within the municipality of Alice Springs.

This policy does not relate to traffic signs, sandwich boards, temporary signs, banners, signs required by regulation and various other excluded signs (see definition of "sign" in section 2 for further detail in this regard).

Nothing in this policy should be construed as indicating any likelihood of approval or as prescribing standards for such excluded signs, which may also require approval under the Alice Springs (Control of Public Places) By-Laws.

#### 2. Definitions (See "Attachment A" drawing of sign types for diagrammatical representation)

"Public Place" means any place within the municipality of Alice Springs which is open to or used by the public, but for the purpose of the application of this policy does not include indoor areas.

"Sign" means any writing (including letter, word or numeral); pictorial representation (including illustration or decoration); emblem (including device, symbol or trademark); flag (including banner or pennant); or any other figure of similar character; which:

- (a) is a structure or any part thereof, or is attached to, painted on, or in any other manner represented on a building or other structure; and
- (b) Is used to announce, direct attention to, or advertise; and
- (c) Is on, over or in view of a public place.

But for the purposes of these conditions does not include:

- (a) Traffic or similar regulatory devices, legal notices, or warnings at railway crossings;
- (b) Temporary signs including banners announcing a campaign, drive or event of political, civic, philanthropic, educational or religious organisations;
- (c) Memorial signs or tablets;
- (d) signs denoting architect, engineer or contractor when placed on construction sites and not exceeding 0.5m<sup>2</sup> in area or combined signs denoting architect, engineer and contractor not exceeding 2.5m<sup>2</sup> in area;
- (e) Signs required to be maintained by law or government order or regulation, with a total surface area not exceeding 1.0m<sup>2</sup> on any lot;
- (f) temporary signs displayed for the purpose only of advertising premises for sale or lease, providing such signs have a total surface area not exceeding 0.6m<sup>2</sup>;

- (g) small signs displayed for the direction or convenience of the public, including signs which identify rest rooms, freight entrances, or the like, with a total surface area not exceeding 0.5m<sup>2</sup> on any lot and directional signs, which may be erected only with the consent of the Council provided they conform to the size and shape of a standard street name sign, are white on brown, and where possible fixed to the same post as the street name sign;
- (h) temporary signs displayed for the purpose only of advertising a group development provided such signs have a total surface area not exceeding 2.5m<sup>2</sup>;
- (i) Sandwich boards, spinners and other temporary lightweight signs, less than 1.0sq. metres in surface area.

(1) "Fascia Sign" means a sign attached to or painted on a fascia of a building which has a height of no greater than 600mm. (Refer Sign type 1 of Attachment 'A')

(2) "Roof Sign" means a sign attached to or painted on a roof of a building. (Refer Sign type 2 of Attachment 'A')

(3) "Wall Sign" means a sign attached to or painted on a wall of a building. (Refer Sign type 3 of Attachment 'A')

(4) "Fence Sign" means a sign attached to or painted on a fence or free-standing wall. (Refer Sign type 4 of Attachment 'A')

(5) "Projecting Sign" means a sign which projects perpendicularly or horizontally from a building. (Refer Sign type 5 of Attachment 'A')

(6) "Free Standing Sign" means a sign erected on one or more poles, pylons or other supports, and which is not part of a building or other structure. (Refer Sign type 6 of Attachment 'A')

(7) "Sky Sign" means a projecting sign (not including flags or flag poles) which will alter the silhouette of any part of the roof line of the building (including the roof lines of awnings and verandahs) by extension beyond or above the horizontal walls, parapet or roof of the building, lift tower or plant room. (Refer Sign type 7 of Attachment 'A')

"Height of Sign" means the difference between ground level and the highest point of the sign.

"Surface Area" of a sign means that entire area within a single continuous perimeter enclosing the extreme limit of writing, representation, emblem, or any figure or similar character, together with any material or colour, forming an integral part of the display or used to differentiate such sign from the background against which it is placed, but does not include the supporting structure of the sign.

The surface area of a double-faced sign shall include only one of the sides when:

- (i) The sides are back to back; OR
- (ii) The sides are divergent but display identical writing or other representation in substantially different directions.

Any additional side of a multi-faced sign shall be included in the assessment of surface area.

"Backlighting" in relation to a sign shall include the internal illumination of a sign box and the internal illumination of individual letters or characters comprising a sign provided that the sign box, letter or character is constructed of translucent and not transparent materials.



### 3. Signs for use on Sporting and Recreational Erection of Sign Application

- Some signs may require a building and/or a planning permit, you must check with a private building Certifier for your requirements,
- Council further require that for projecting or free-standing signs, a post construction inspection be completed by a qualified structural engineer and the issue of an Engineer's Certificate to this effect be submitted to Council no later than fourteen (14) days after the erection of the sign.
- Every sign shall be structurally sufficient to withstand dead and live loads in accordance with the relevant Australian Standard or Code, and the Council will require a certificate signed to that effect by a qualified structural engineer before granting approval to projecting, or free-standing signs.
- The surface area of a **Wall** or **Roof** sign, to be approved by the responsible Council Officer
- The surface area of **Freestanding** signs shall not exceed 6 square metres, except that the responsible Council Officer may give consideration to the approval of such signs with a greater surface area provided that:
  - (a) Such signs are corporate signs regularly used throughout Australia; and
  - (b) Such signs are located so as to be surrounded by largely un-built-on land; and
  - (c) The requirements of the General Conditions are satisfied.
  - (d) In the case of commercial lots in view of a residential area, the amenity of the residential area will not be adversely affected.
- Sign content in the case of signs located at ground and first storey levels shall be approved by the responsible Council Officer
- Signs located at the ground and first storey levels, including fascia signs, roof signs, wall signs, projecting signs and signs on or under awnings may be approved provided that:
  - (i) Shall be approved by the responsible Council Officer;
  - (ii) The clearance between pavement level and any sign projecting from a building or affixed to an awning shall not be less 2.4 metres;
  - (iii) The sign does not encroach within 600mm of the vertical line from the kerb;
  - (iv) In the case of a wall or roof sign, the total surface area of the sign is to be approved by the responsible Council Officer

- The Council will not approve a sign unless it complies with the requirements of all other relevant Northern Territory Government departments and authorities.
- The Council will not approve a sign which it considers to be offensive, or when it is of the opinion that the type, position, size, appearance, illumination, animation, content, or other characteristics of the sign may adversely affect:
  - (i) The amenity of the area;
  - (ii) The architectural character or appearance of the building, streetscape or precinct;
  - (iii) Traffic safety.
  - (iv)

### **STANDARD CONDITIONS FOR APPROVAL OF STRUCTURES, AWNINGS AND SIGNS PROJECTING OVER OR ENCROACHING ON COUNCIL ROAD RESERVES**

1. The structure shall have the approval Council and shall be erected in accordance with the NT Building Code and also the satisfaction of the Director planning and Infrastructure at no cost to the Council.
2. In the case of verandahs and temporary structures, the minimum height between any part of the footpath/ground and any part of the underside of the roof structure shall be 2.40 metres.
3. The structure does not encroach within 600mm of the vertical line from the kerb.
4. Prior to construction, the owner shall obtain the necessary permit from the Council to proceed with construction under the Alice Springs (Control of Public Places) By-Laws.
5. The owner shall maintain the structure in good repair to the satisfaction of the Council.
6. The owner shall comply with all statutes and ordinances now or hereafter in force, and all regulations and by-laws of all other relevant authorities and all requirements and orders lawfully given or made by any public body or authority relating to the structure.
7. The owner shall indemnify the Council and keep it indemnified against all actions, proceedings, accounts, claims, suits or demands which may be incurred by reason or in respect of the erection, maintenance or existence of the structure or any part thereof.
8. The owner shall insure against all actions, proceedings, accounts, claims, suits, demands, costs, damages, expenses, losses and liabilities referred to in 7 above by a policy which shall provide cover of not less than Twenty million dollars (\$20,000,000.00).
9. The owner shall not sell or otherwise dispose of his interest in the said land without first ensuring that any purchaser or other person taking title to the same has also agreed (in such form as the Council may reasonably require) to be bound by the terms and conditions set out above.

## ATTACHMENT A: Types of Signs

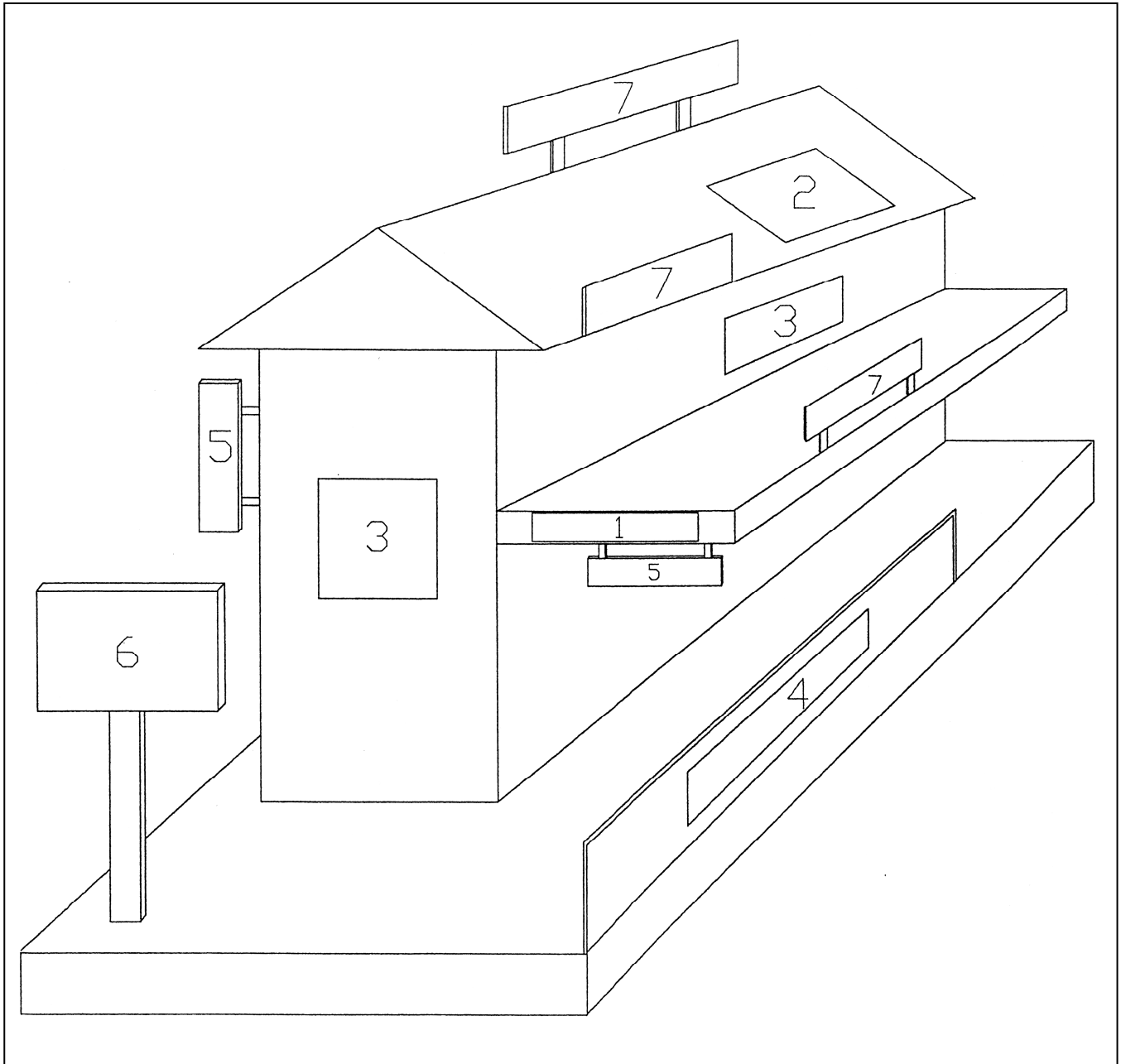

- |              |                   |
|--------------|-------------------|
| Sign type 1. | Fascia Sign       |
| Sign type 2. | Roof Sign         |
| Sign type 3. | Wall Sign         |
| Sign type 4. | Fence Sign        |
| Sign type 5. | Projecting Sign   |
| Sign type 6. | Freestanding Sign |
| Sign type 7. | Sky Sign          |